Lonely

♩ = 98

Imagine Dragons

Written by: Robin Lennart Fredriksson, Daniel James Platzman, Mattias Per Larsson, Benjamin Arthur McKee, Daniel Coulter Reynolds, Daniel Wayne Sermon, Justin Tranter

Basic Groove

Play this to just jam along.

Have fun!

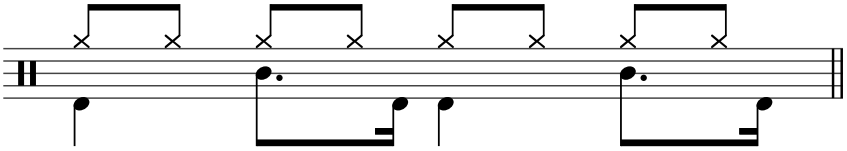

BEWARE! Simplified version to capture the essence of the song. HAVE FUN! —All rights remain with the respective composer/publisher.